



ROTORUA
LAKES COUNCIL

TE WHARE TAONGA O TE ARAWA

Building Update

28 September 2022

COMPLEX PROJECT: BOTH BUILDING AND GROUND CONDITIONS

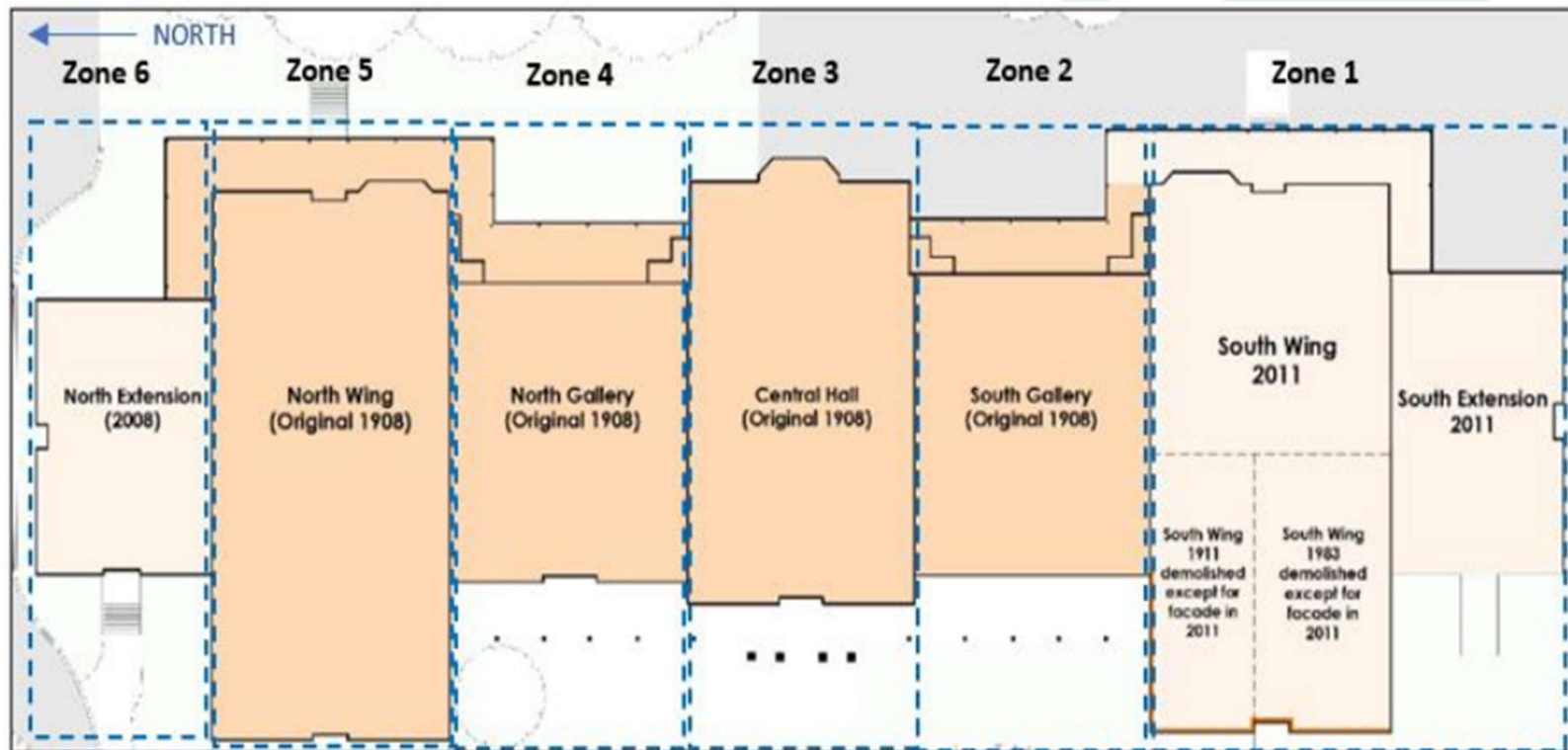

Figure 4.2: Years and stages of building of the Rotorua Museum. Source: DPA Architects⁷



WHAT'S HAPPENED

2017 – Investigations and testing for DSA

- Found building to be 19% NBS
- 3D Scanning

2018 – Concept design and business case

- Plus full decant of building and crack mapping
- Agreed to invest \$15.5m in LTP – unchanged

2019 – Detailed design and ECI

- Completed for all zones except zone 3 (atrium)
- Heritage approvals and resource consent
- Apr – Sep funding (x4) secured in enable construction procurement; 71% external funding
- November work underway in zone 1 (south wing)

WHAT'S HAPPENED

2020 - ECI identified buildability issues and cost issues

- Technical peer review - design high cost, high risk and negative heritage impacts
- **Structural design reset late 2020** - force base to displacement philosophy
- Plus geothermal issues (bore failure) and first impacts of Covid
- Removed asbestos from basement

2021 - Additional testing of the building

- Model developed of existing structure
- Dec additional ground testing with Canterbury University - avoided another \$10-15m cost
- Plus more geothermal issues (power failure)

2022 - Developed design complete and cost estimates

- Detailed design underway
- Consenting and procurement planned
- Need approx. \$18-20m additional funding despite structural solution being cheaper



INTERESTING DETAIL

- Structural design
- Ground conditions



ROTORUA
LAKES COUNCIL

STRUCTURAL RE-DESIGN - FROM

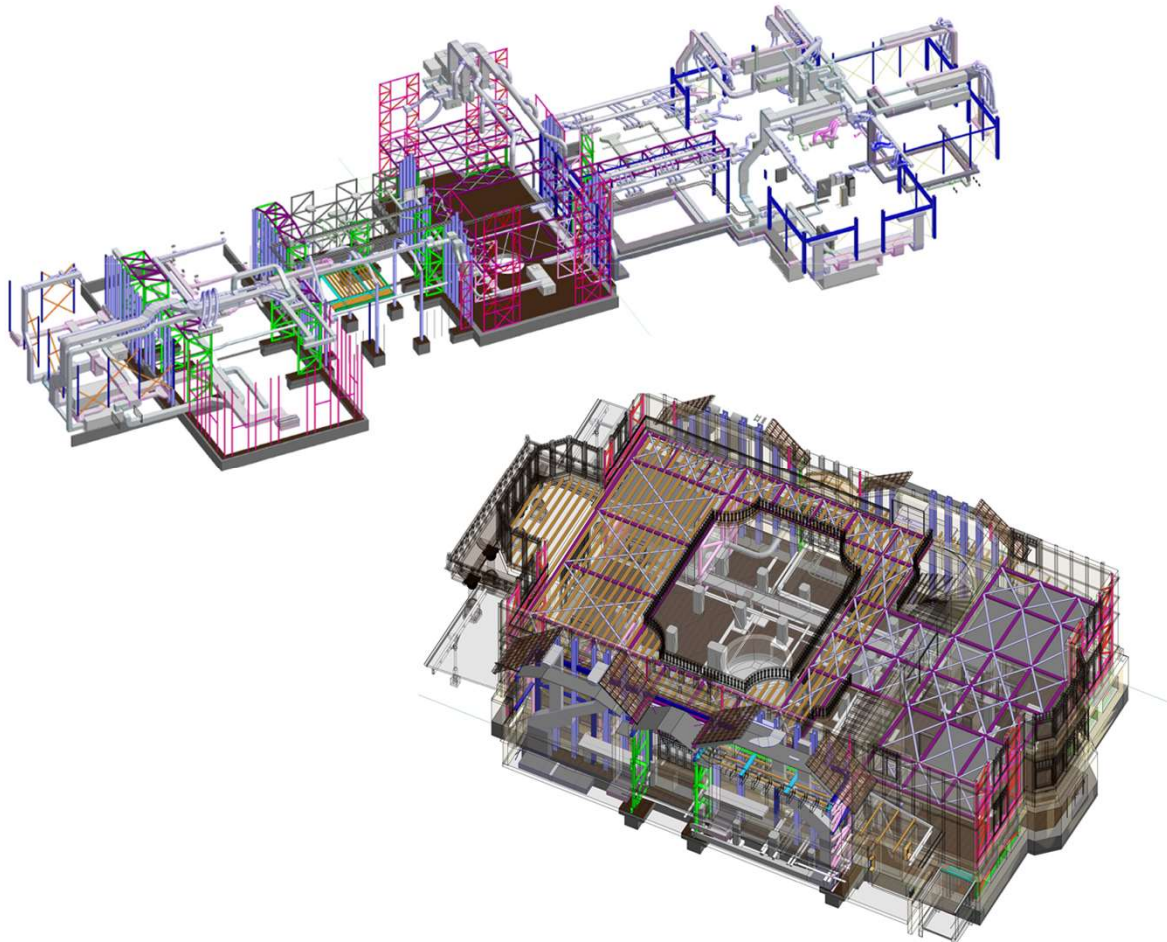

Force based design

- Evasive intervention on heritage fabric
- Buildability risks
- High cost



ROTORUA
LAKES COUNCIL

...TO RESET STRUCTURAL DESIGN

Simplified 3D global model | Retrofit condition

3D SAP2000 model

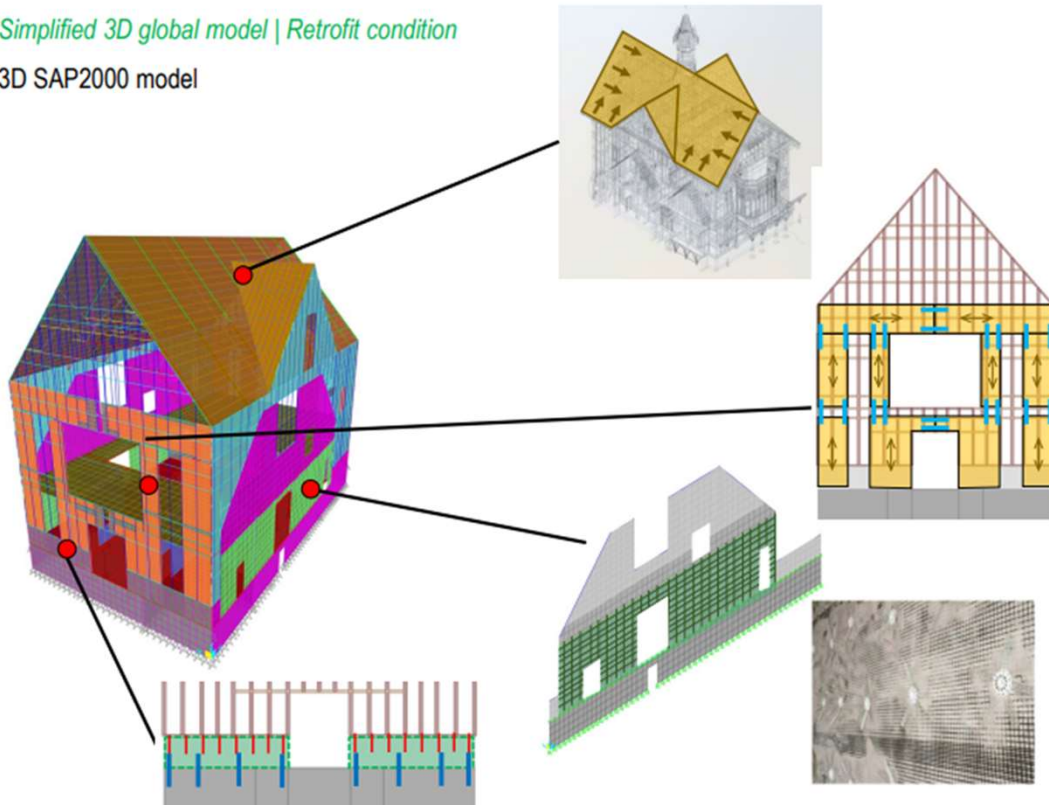

Displacement based design has met expectations:

- 80% NBS
- Buildable
- Less invasive
- Faster
- More cost effective

UNDERSTANDING THE GROUND



ROTORUA
LAKES COUNCIL

TRADITIONAL LIQUEFACTION TESTING

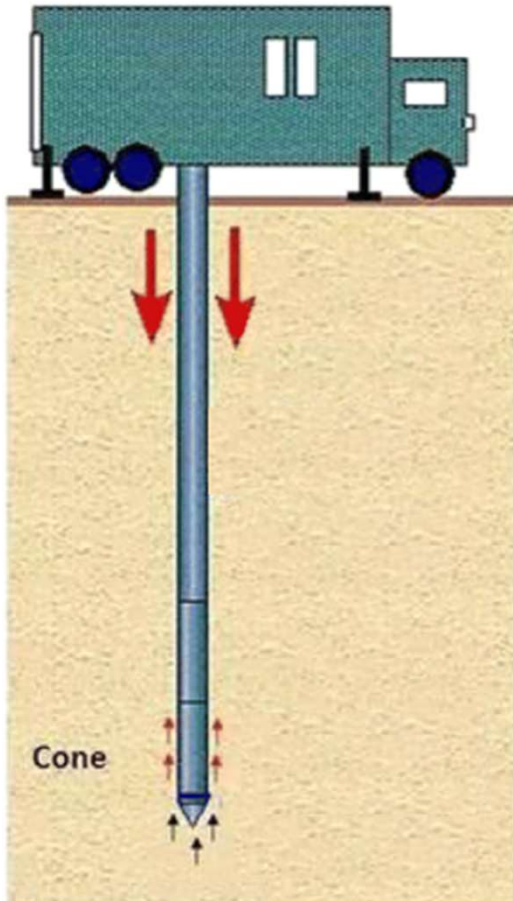

40% NBS

GROUT INJECTION

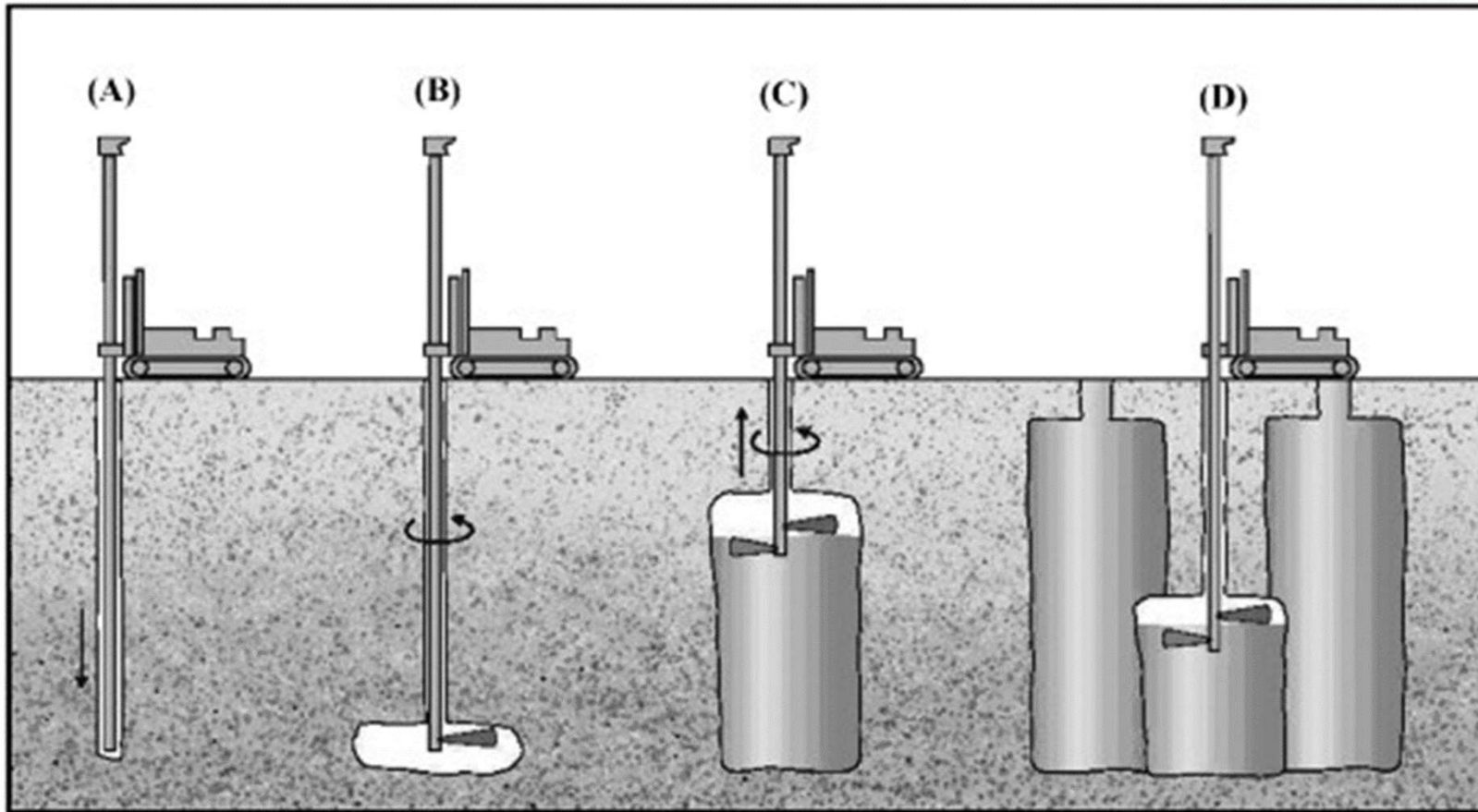

DIFFERENT MOLECULAR STRUCTURE

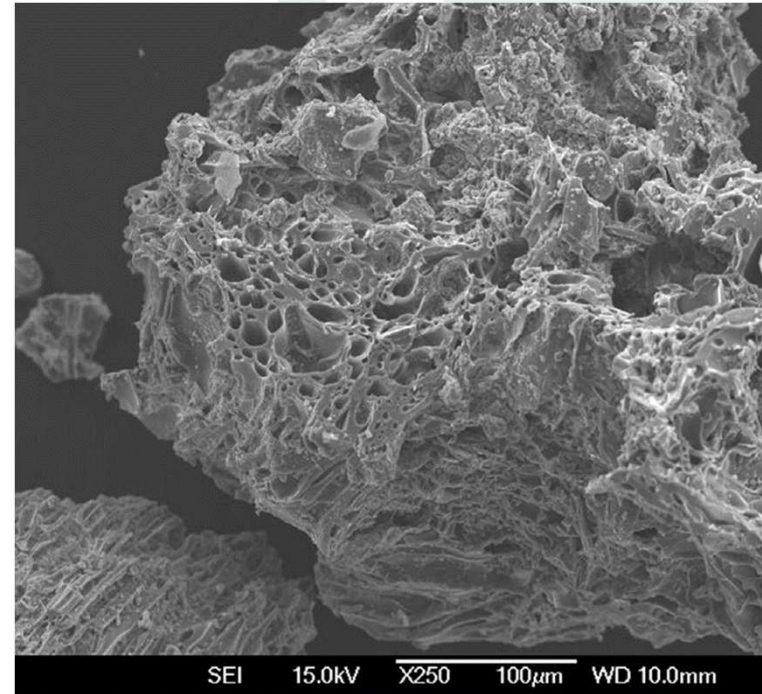
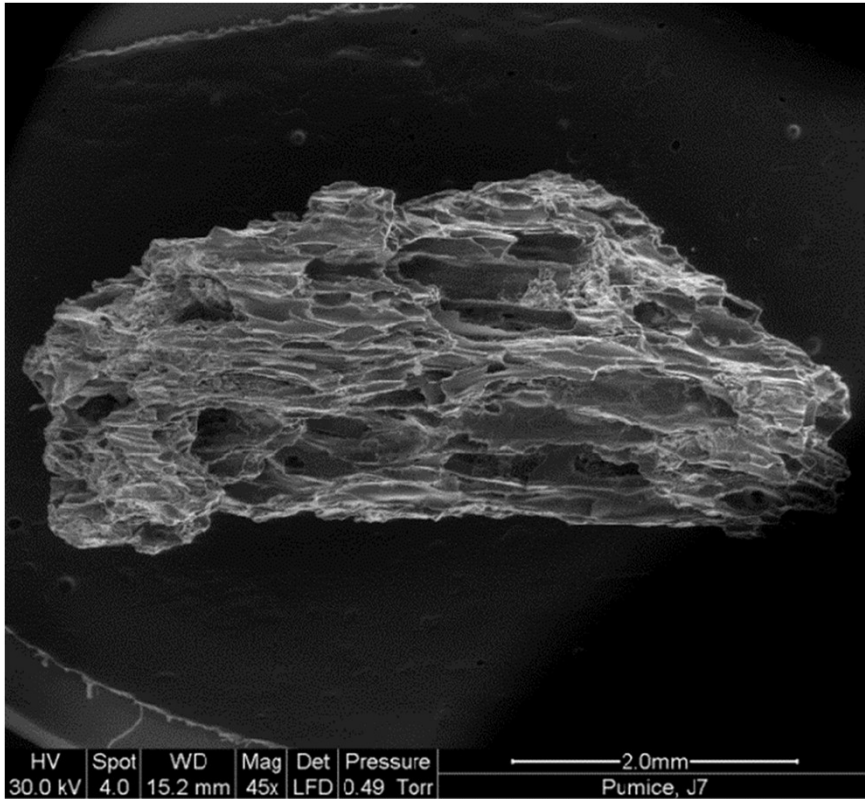

ROTORUA
LAKES COUNCIL

SPECIALIST TESTING

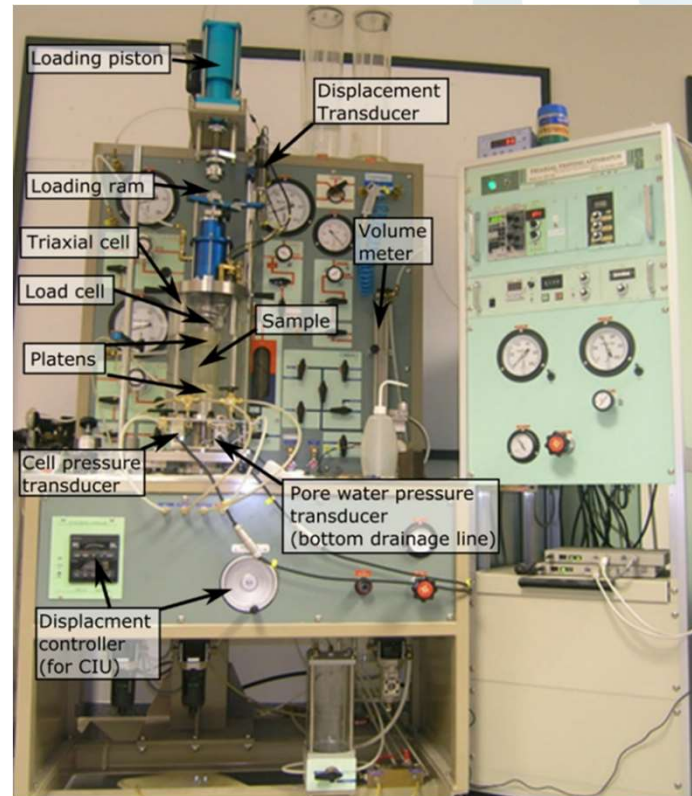

70% NBS

WHAT'S NEXT

- Complete detailed design Nov 22 and lodge for consent
- Exhibition development
- In discussion with funders for more support
- Decision to be made by new council in Dec 22
- Construction underway early new year
- Museum opening in 2025
- More information - Vision to Action page
- Have your say on exhibition design - visit Rotorua Museum website

DESIGN FEATURES



GROUND FLOOR NEW LIFT AND BASEMENT ACCESS

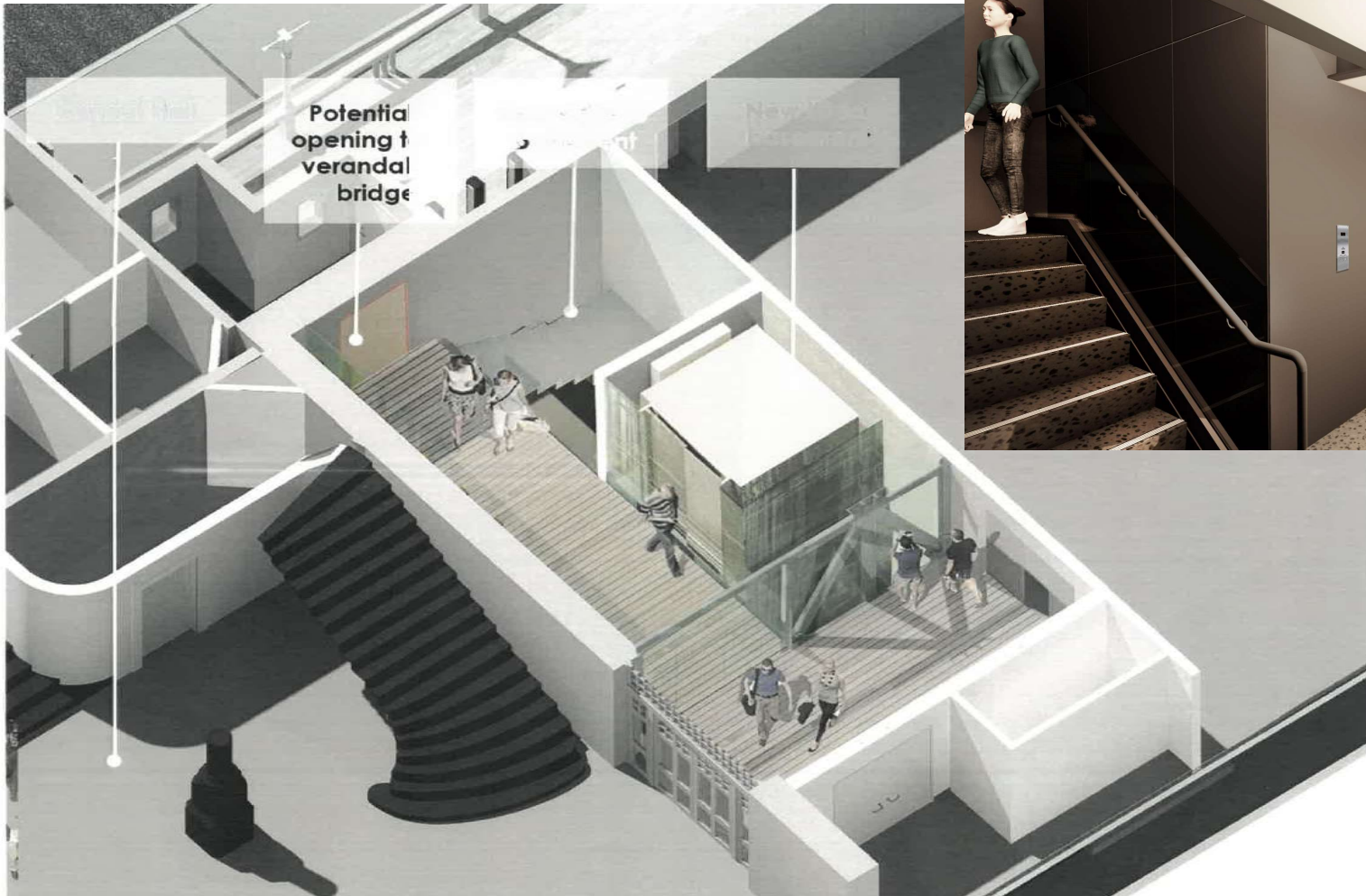

MUD BATH BASEMENT

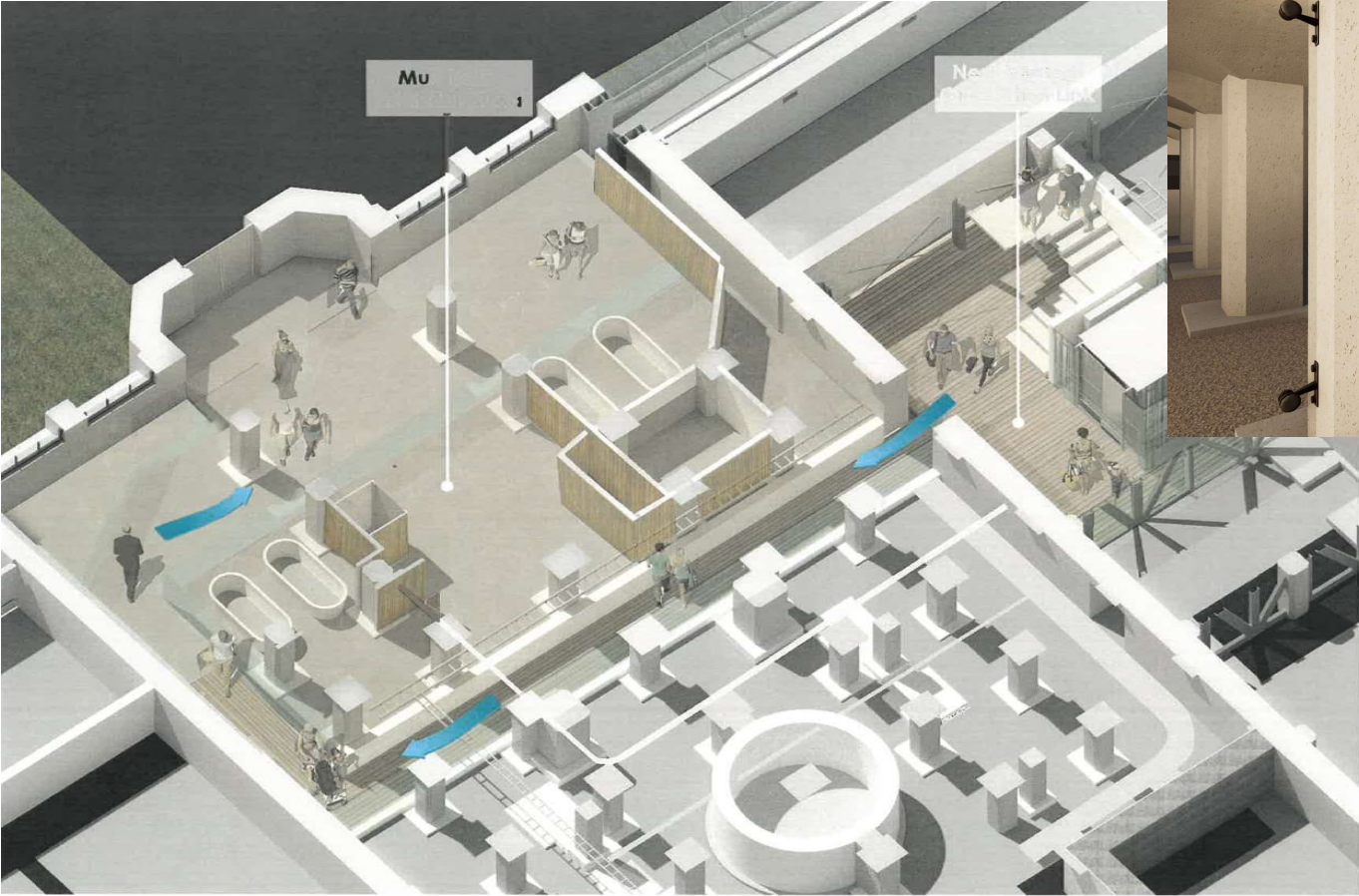

dpa
architects

NEW CAFE



ROTORUA
LAKES COUNCIL

CONFERENCE SPACE

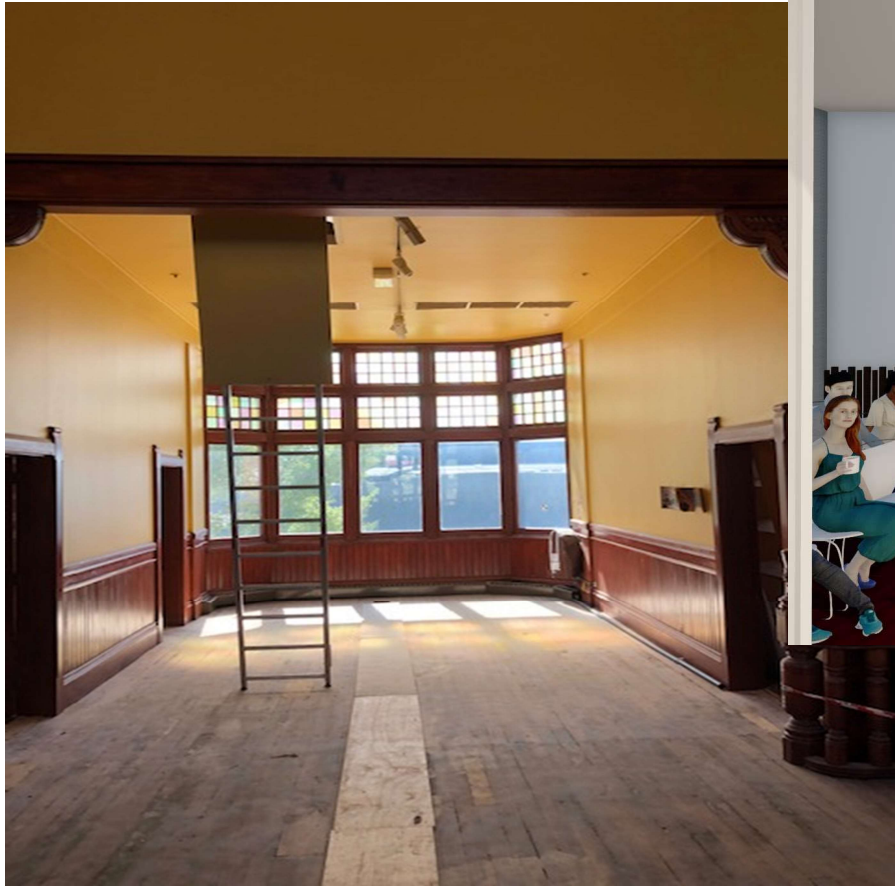

HERITAGE REINSTATEMENT



1908



2019



2025

HERITAGE REINSTATEMENT



ROTORUA
LAKES COUNCIL

EXHIBITION DEVELOPMENT

- Northern Galleries remain short term exhibition space
- Southern galleries mix of previous and new as informed by engagement
- New exhibition design to modern standards including interactivity
- Co-curation with iwi and community groups
- Exhibition design, build and install from now until 2025
- \$4.2m secured to date with more required.

**THANK YOU FOR
HAVING US!**

Questions?



**ROTORUA
LAKES COUNCIL**